

# KENSLER ELEMENTARY

# ARRIVAL/DISMISSAL

## Important Times to Remember:

- \* School Hours 9:00 a.m. - 4:10 p.m. (First bell at 8:50, tardy bell 9:00)
- \* Office Hours 8:00 a.m. - 4:45 p.m.
- \* Breakfast Served 8:30 a.m. - 8:50 a.m.
- \* Students are NOT to be dropped off at school prior to 8:50 a.m.
- \* Our school day ends at 4:10 and students will be dismissed out Grade Level Doors

## MORNING DROP-OFF

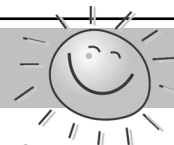

- **Car Riders can use the Wilbur Drop Off Lane - in the front of the school**
  - The drop off zone will be clearly marked and cones in place. Staff will be available to assist students.
  - Cars enter the lane from the south. STUDENTS MUST EXIT VEHICLES FROM THE CURB SIDE.
  - Students should not be dropped off from the opposite side of the street, causing them to cross traffic
  - No Parking in this zone. No double-parking.
- **Kindergarten Students (and their siblings) can use Kindergarten Road - located on the north-end of the building (10th street)**
  - This is a **ONE WAY** drop off zone
  - If you are walking your student into the building, park on the **LEFT** side of the street and enter the Kindergarten entrance (Door #8)
  - If you are dropping off your student, drop off from the **RIGHT** side of the street. (**Drop off on curb side only**)
- **PreK will continue to use their entrance on the southwest end of the building (Door #15)**
- **Bus Riders will be dropped off at the School Street Bus Lane**

## AFTERNOON PICK-UP



- **School dismissal is at 4:10**
  - 1st thru 5th grade students will be dismissed by their teacher at their designated Grade Level Door
  - Kindergarten students will be dismissed by their teacher on Kindergarten Road

*\*Kindergarten Road will be a ONE WAY road for picking up Kindergarten students only (and their siblings)*

*\*In the afternoon, the front door drop off lane will be for picking up 1st Grade students only*